

ROAD INDEX

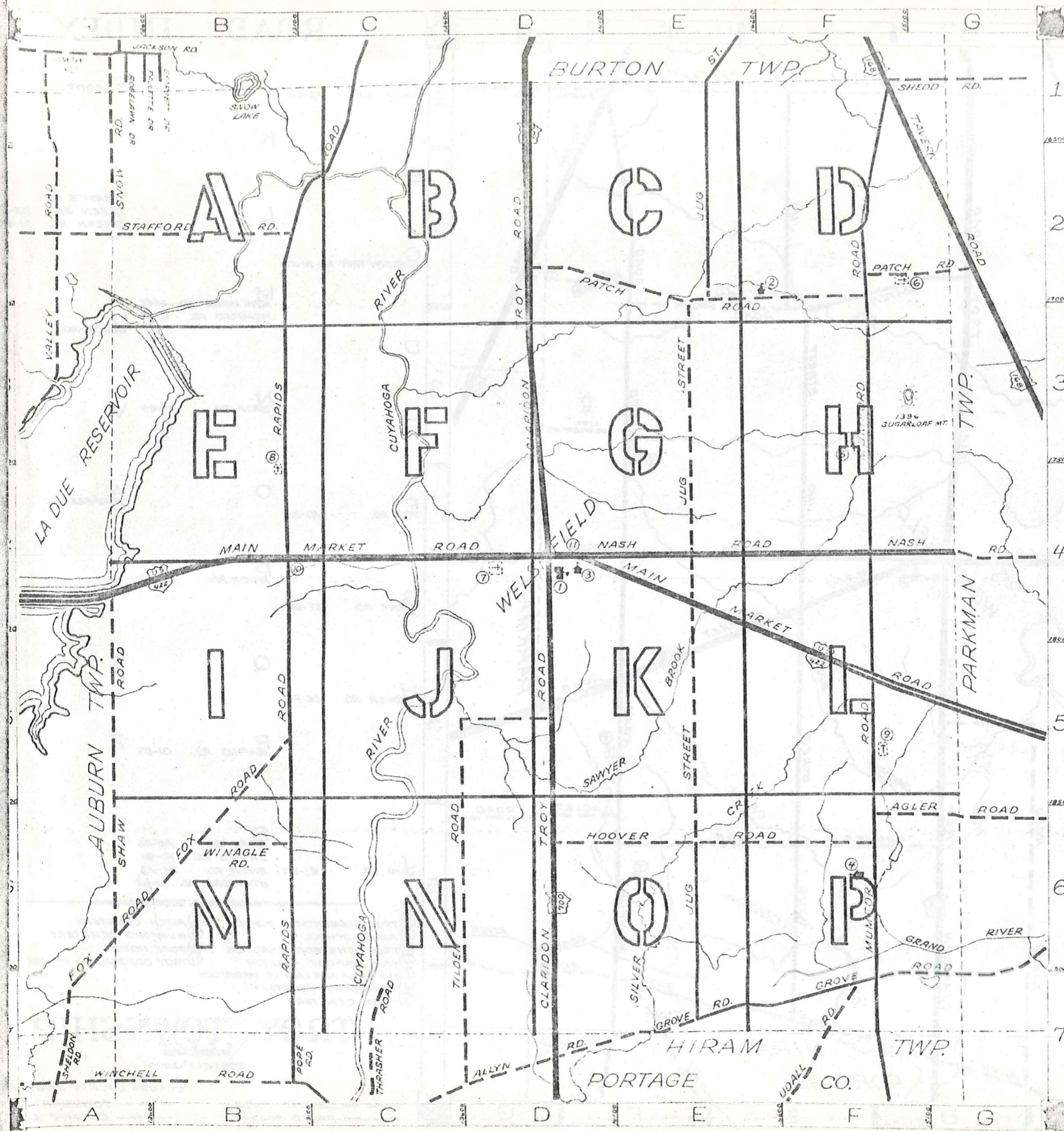

1	A	AGLER RD. F6-G6	J cont.	S cont.
	B		K	
2	C	CLARIDON TROY RD. DI-D7		T THRASHER RD. C7 TILDEN RD. D5-D7 TAVERN RD. F1-G3
	D			M MAIN MARKET RD. A4-G5 MUMFORD RD. F1-F7 U UDALL RD. F7
3	E		N NASH RD. D4-G4	V
4	F	FOX RD. A7-B5	O	W WINAGLE RD. B6
	G		P PATCH RD. D2-G2	X
5	H	GROVE RD. E7-G6	Q	Y
	I		R RAPIDS RD. C1-B7	Z
6	J	JUG ST. E1-E7	S SHAW RD. A4-A6 SHEDD RD. F1-G1 SNOW RD. A1-A2 STAFFORD RD. A2-B2	

- ① TROY ELEMENTARY SCHOOL
- ② AMISH SCHOOL
- ③ TROY CONGREGATIONAL CH.
- ④ TROY BAPTIST CHURCH
- ⑤ SHRINE OF OUR LADY OF MARIAPPOH
- ⑥ BURROUGHS CEMETERY
- ⑦ TROY CEMETERY
- ⑧ PATCH CEMETERY
- ⑨ MUMFORD CEMETERY
- ⑩ POPE HOME
- ⑪ TROY COMMUNITY HOUSE

TROY TOWNSHIP
 411
 SCALE: 1"=2000'
 CLYDE POMEROY
 GEauga COUNTY ENGINEER

--- UNPAVED ROADS
 --- TOWNSHIP LINE
 --- PAVED ROADS
 --- COUNTY LINE

ROAD INDEX

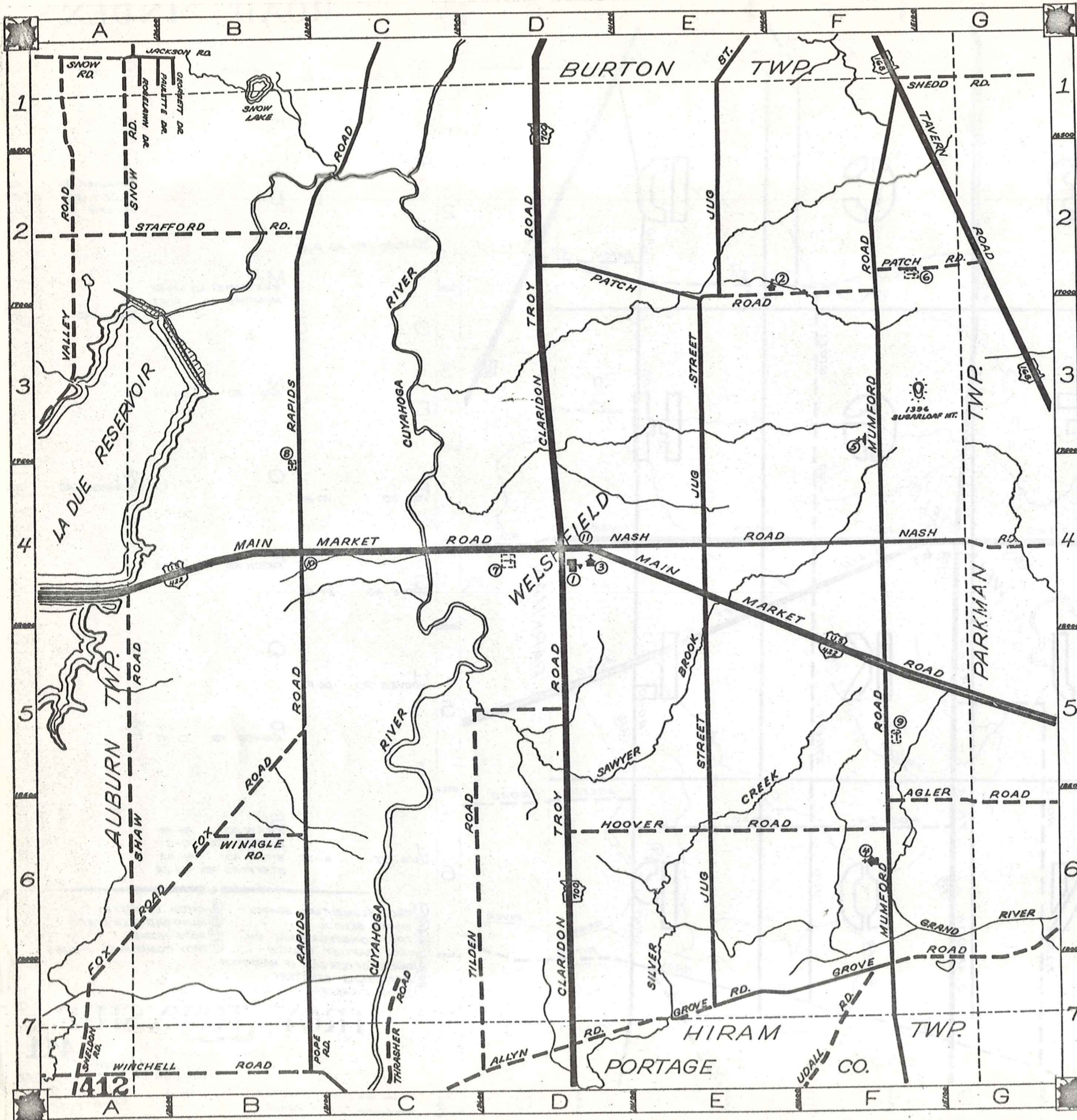

1	A	AGLER RD.	F6-G6	J cont.	S cont.
				K	
2	B			L	T THRASHER RD. C7 TILDEN RD. D5-D7 TAVERN RD. F1-G3
3	C	CLARIDON TROY RD.	DI-D7		
				M	MAIN MARKET RD. A4-B5 MUMFORD RD. F1-F7
				U	UDALL RD. F7
4	D				
				N	NASH RD. D4-G4
5	E				
				O	W WINAGLE RD. B6
6	F	FOX RD.	A7-B5		
				P	PATCH RD. D2-G2
7	G	GROVE RD.	E7-G6		X
				Q	Y
	H	HOOVER RD.	D6-F6		
				R	RAPIDS RD. C1-B7
	I				
				S	SHAW RD. A4-A6 SHEDD RD. F1-G1 SNOW RD. A1-A2 STAFFORD RD. A2-B2
	J	JUG ST.	E1-E7		

- ① TROY ELEMENTARY SCHOOL
- ⑧ PATCH CEMETERY
- ② AMISH SCHOOL
- ⑨ MUMFORD CEMETERY
- ③ TROY CONGREGATIONAL CH.
- ⑩ POPE HOME
- ④ TROY BAPTIST CHURCH
- ⑪ TROY COMMUNITY HOUSE
- ⑤ SHRINE OF OUR LADY OF MARIPOSA
- ⑥ BURROUGHS CEMETERY
- ⑦ TROY CEMETERY

TROY TOWNSHIP

SCALE: 1"=2000'

G.J. ROBINSON
GEAUGA COUNTY ENGINEER

- - - UNPAVED ROADS
- - - TOWNSHIP LINE
- = = = PAVED ROADS
- - - COUNTY LINE

BURTON TOWNSHIP

TOWNSHIP

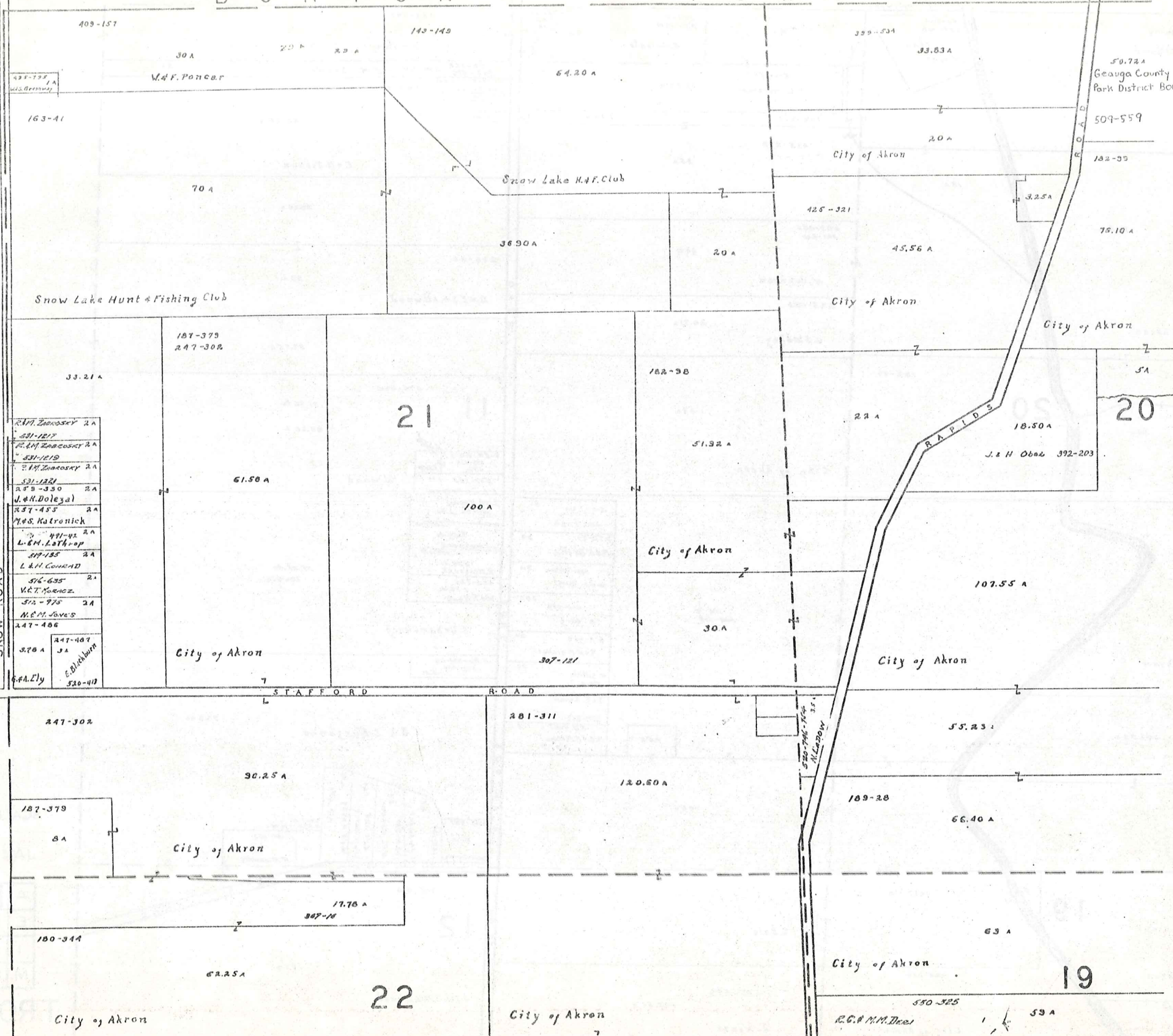

- 2A 531-1217 R.M. Zwickosky
- 2A 531-1219 R.M. Zwickosky
- 2A 531-1221 R.M. Zwickosky
- 2A 259-350 J.H. Dolezal
- 2A 257-455 M.S. Katronick
- 2A 491-42 L.E.H. Lathrop
- 2A 517-135 L.H. Conrad
- 2A 516-635 V.C.T. Korchacz
- 2A 512-975 M.E.M. Javes
- 2A 247-486
- 3A 247-487 E. D. ...
- 3A 320-413



SCALE 1" = 300'
 JAN. 1973

A	B	C	D
E	F	G	H
I	J	K	L
M	N	O	P

TROY TWF
 413

BURTON

TOWNSHIP

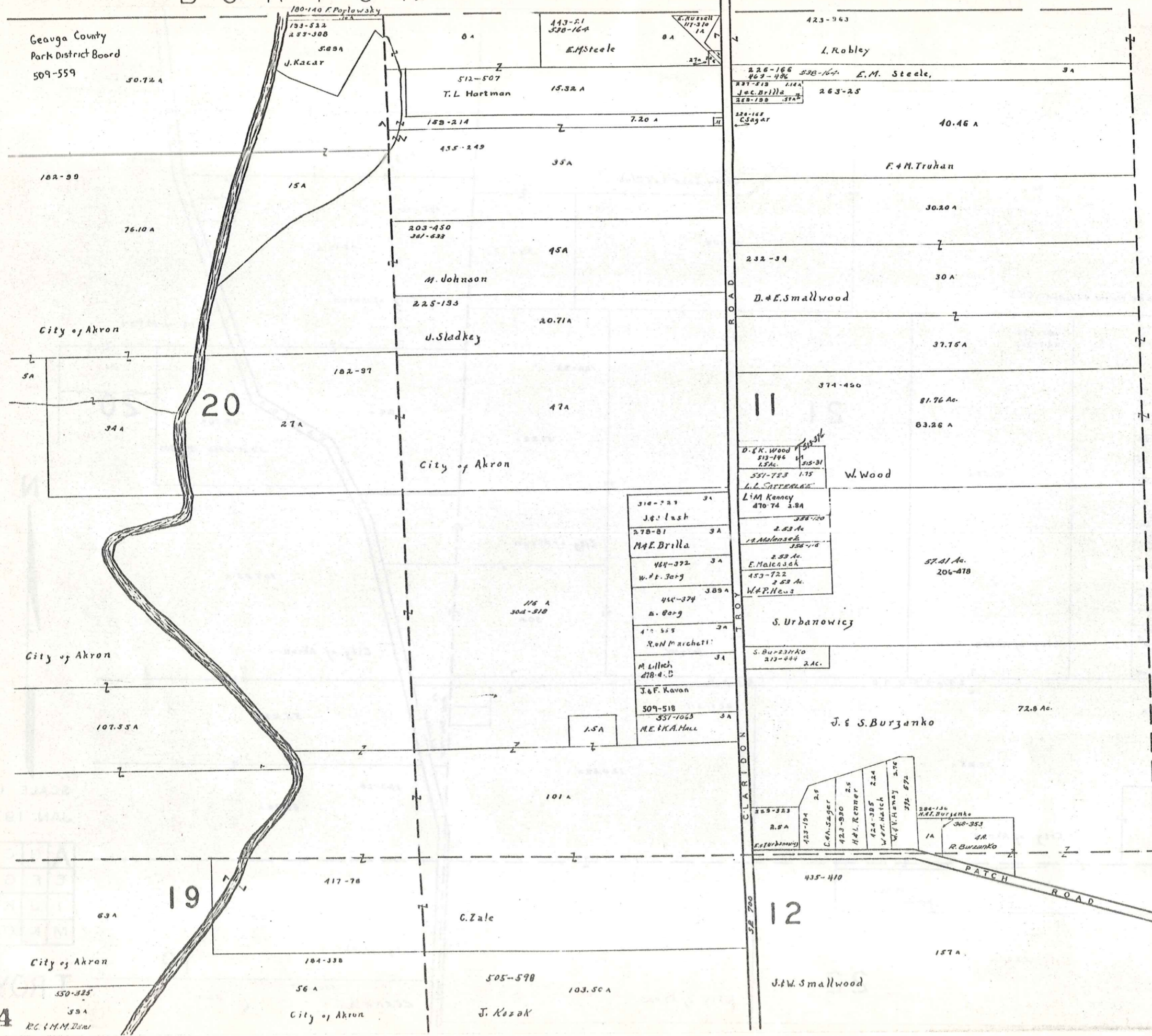

Geauga County
Park District Board
509-559

City of Akron

City of Akron

City of Akron



SCALE 1" = 300'

JAN. 1973

A	B	C	D
E	F	G	H
I	J	K	L
M	N	O	P

TROY TW

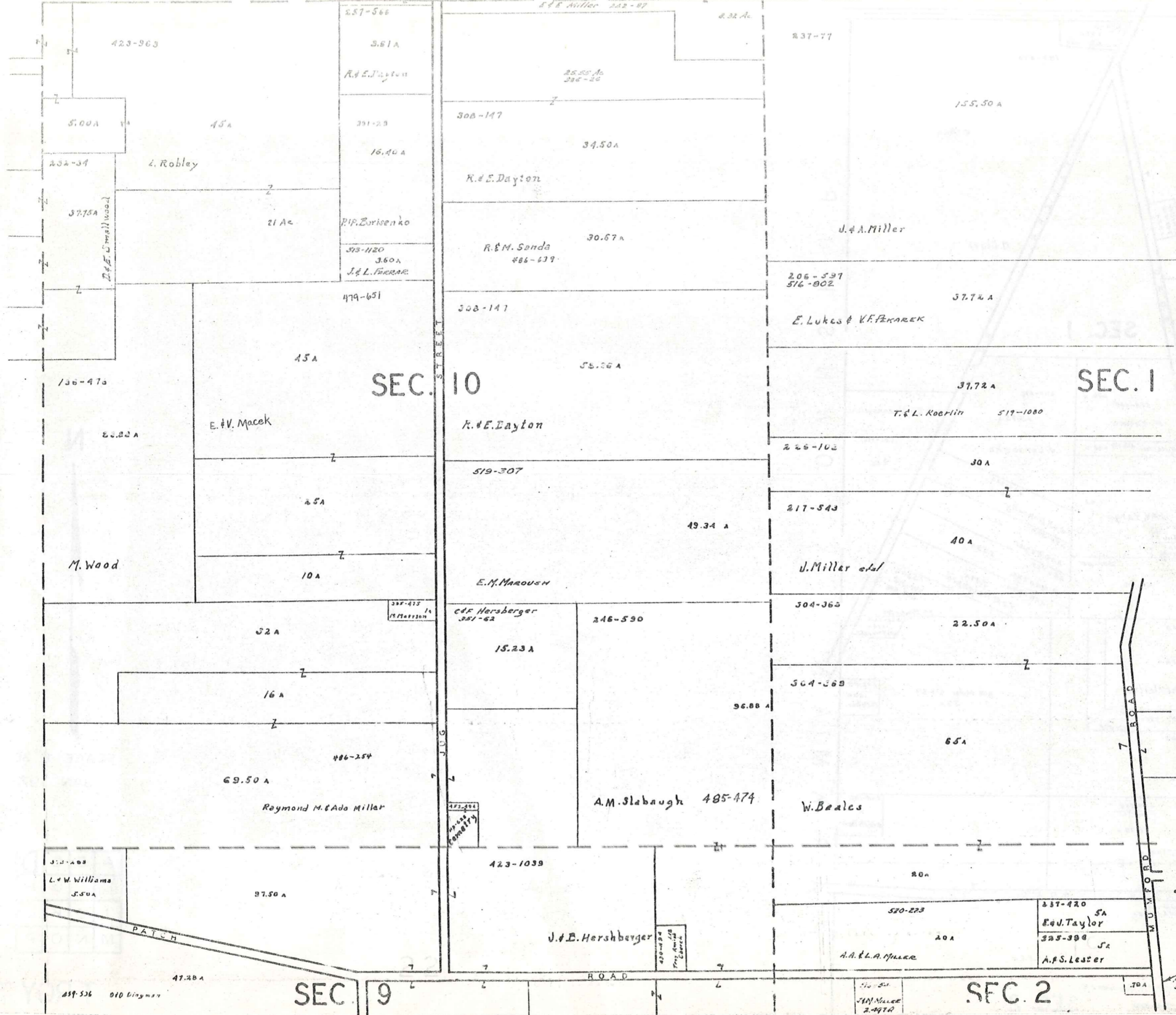

SCALE 1" = 300'
JAN. 1973

A	B	C	D
E	F	G	H
I	J	K	L
M	N	O	P

TROY TWP

SEC. 2

SEC. 9

SEC. 10

SEC. 1

BURTON TOWNSHIP

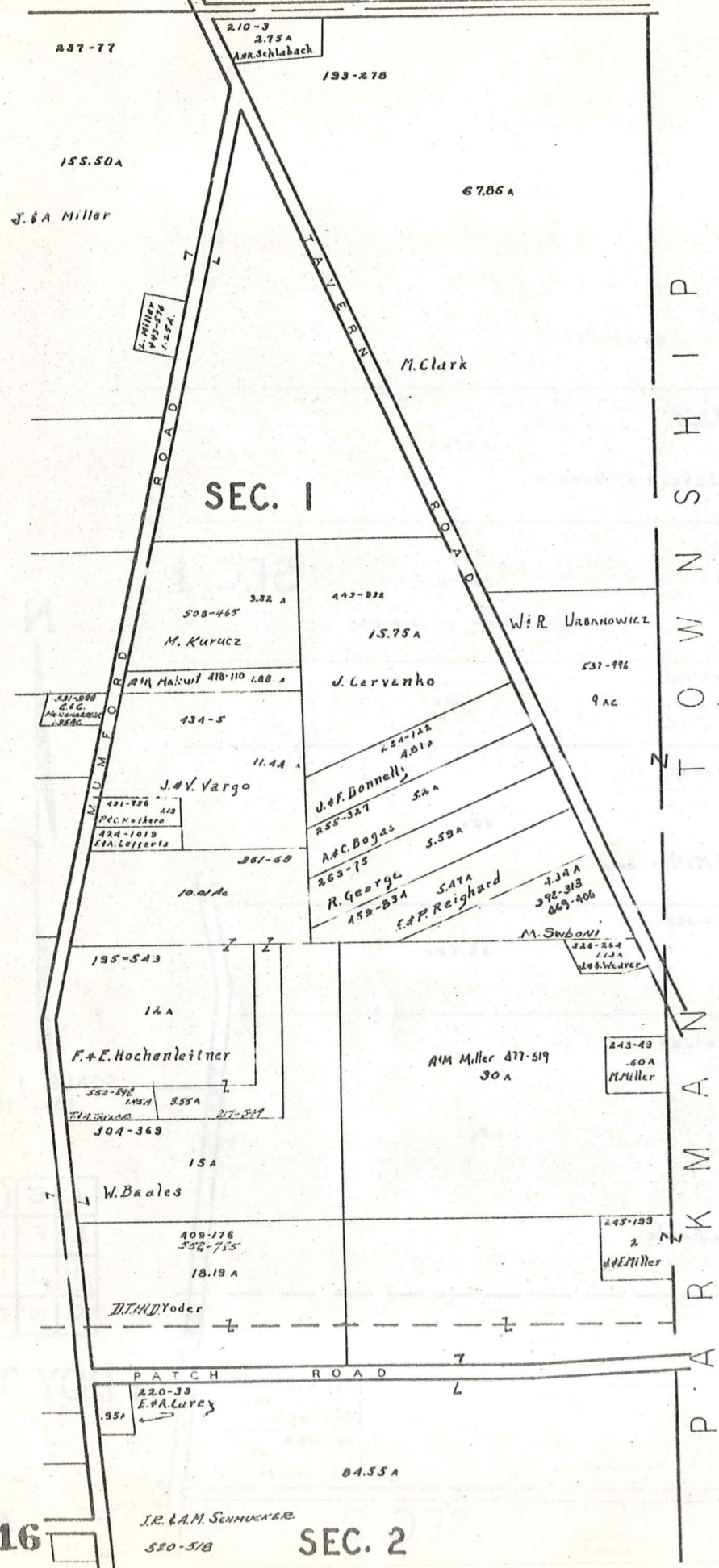

B
U
R
T
O
W
N
S
H
I
P



SCALE 1" = 300'
JAN. 1973

A	B	C	D
E	F	G	H
I	J	K	L
M	N	O	P

T ROY TWI

T
O
W
N
S
H
I
P

A
U
B
U
R
N

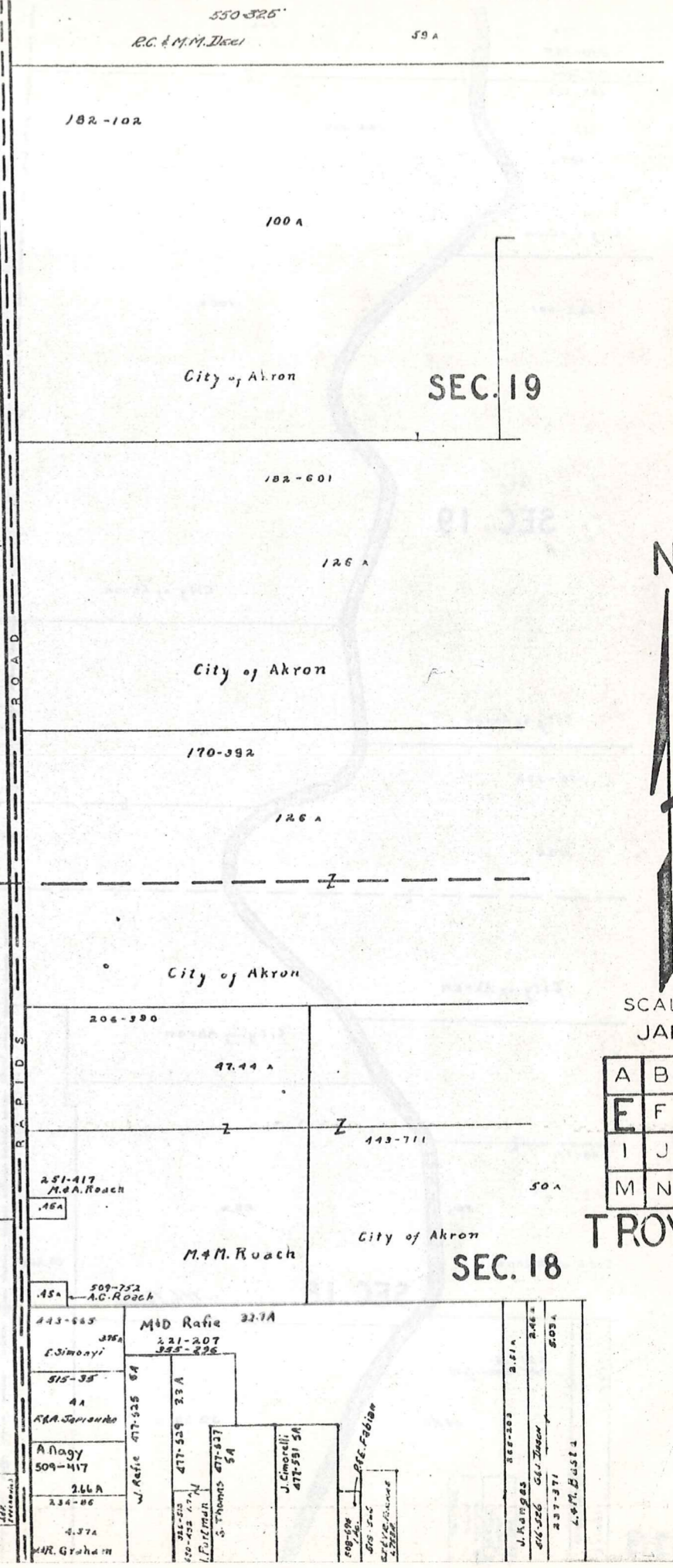
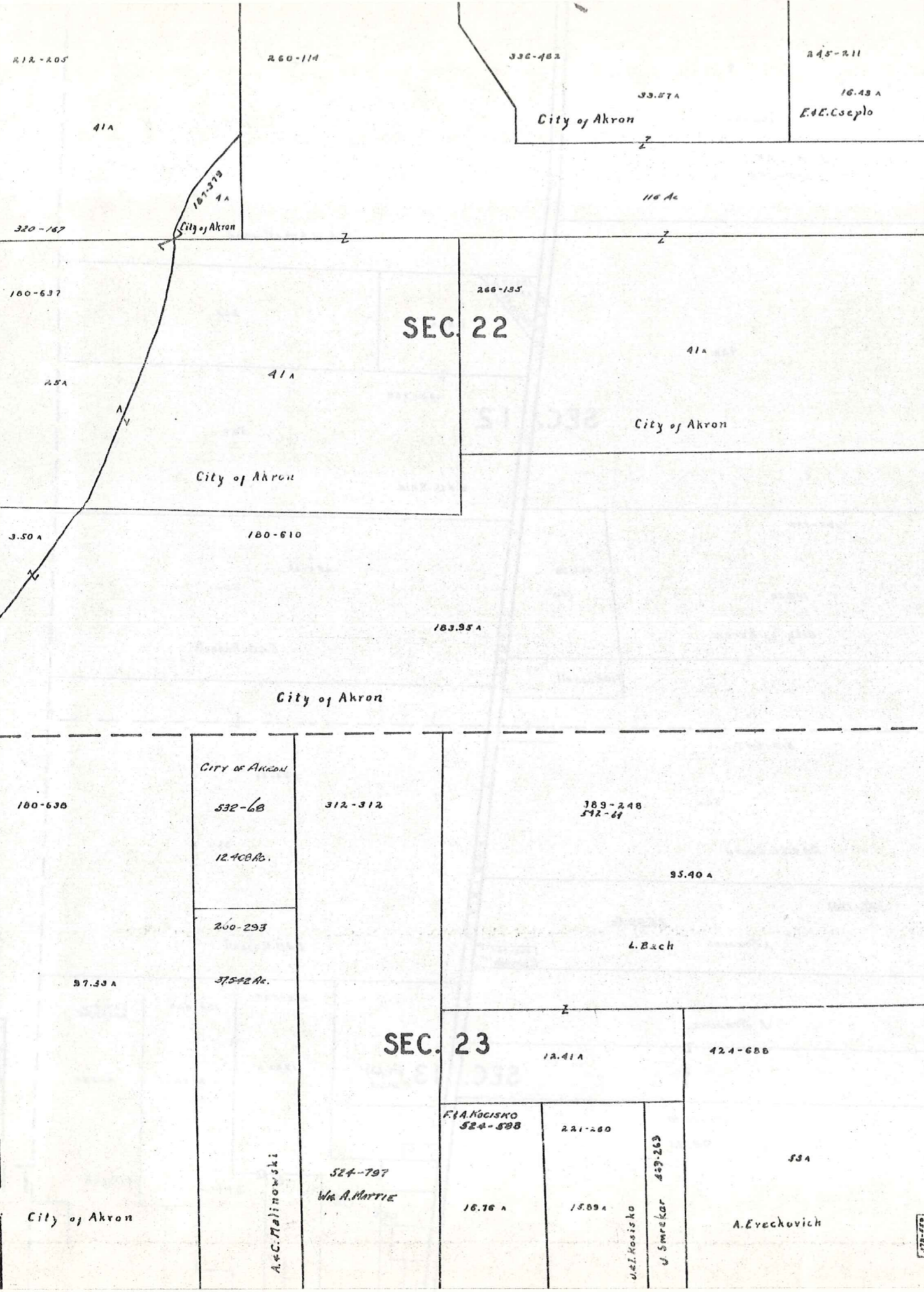

SCALE 1" = 300'
JAN. 1973

A	B	C	D
E	F	G	H
I	J	K	L
M	N	O	P

TROY TWP

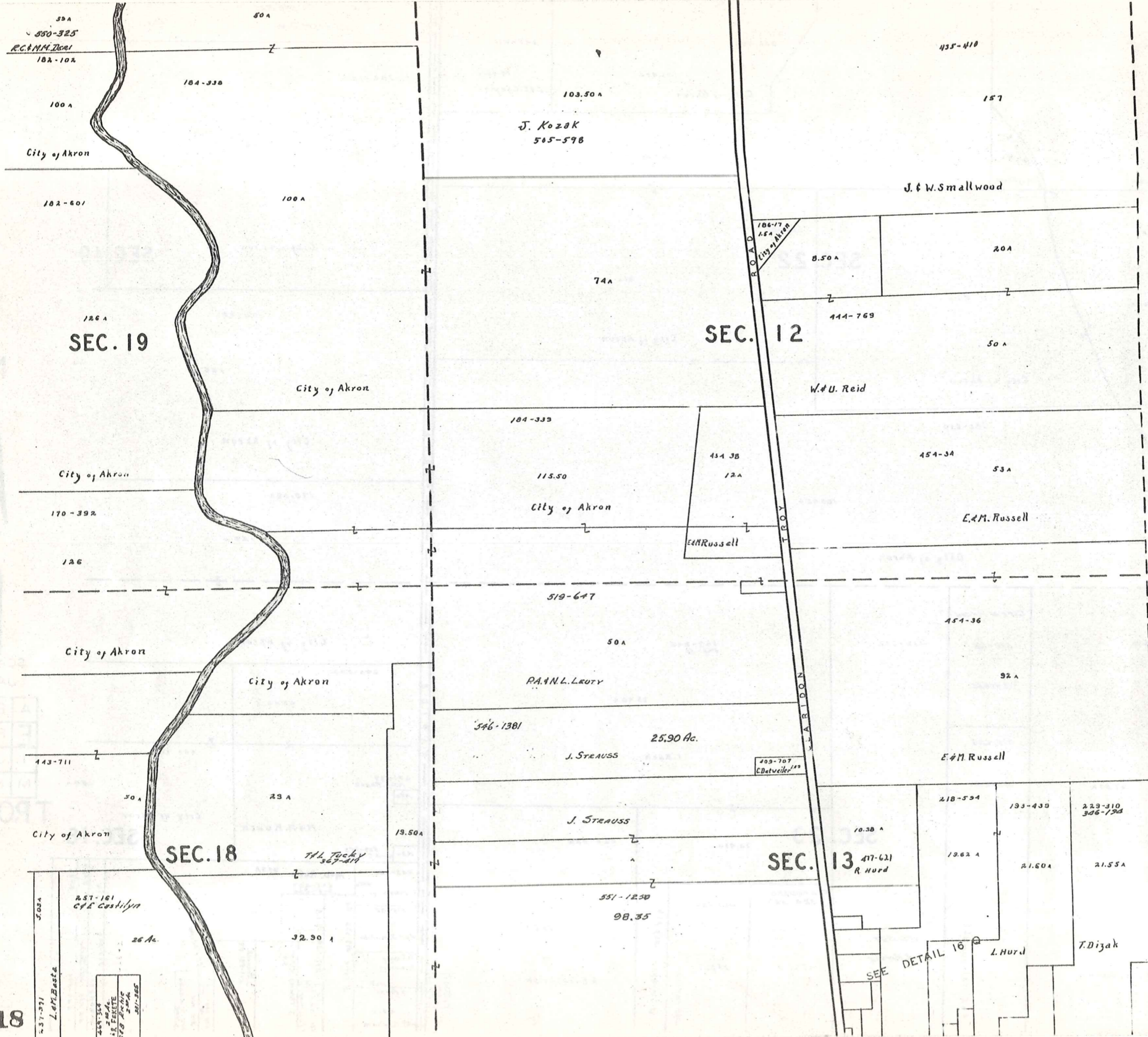

SCALE 1" = 300'
JAN. 1975

A	B	C	D
E	F	G	H
I	J	K	L
M	N	O	P

T ROY TWF

5034
L.M. Baste
257-161
C.F. Costello
26 Ac.
32.90 A
31-371
249-364
118-146
178-1212
294
201-265

SEE DETAIL 16

SEC. 19

SEC. 12

SEC. 13

SEC. 18

J. Kozak
565-598

J. & W. Smallwood

W.H.U. Reid

City of Akron

E.M. Russell

PAUL L. LEUTY

J. STRAUSS

J. STRAUSS

R. Hurd

L. Hurd

T. Dizak

25.90 Ac.

98.35

E.M. Russell

21.55A

21.60A

21.55A

104-333

115.50

City of Akron

50 A

PAUL L. LEUTY

546-1381

J. STRAUSS

J. STRAUSS

551-1230

98.35

454-36

92 A

E.M. Russell

218-534

193-435

223-310
306-134

19.62 A

21.60A

21.55A

454-34

53 A

E.M. Russell

434 3B

12A

E.M. Russell

104-333

74A

8.50 A

20A

444-769

50 A

W.H.U. Reid

186-17

1.5 A

City of Akron

435-410

157

103.50 A

J. Kozak
565-598

J. & W. Smallwood

8.50 A

20A

444-769

50 A

W.H.U. Reid

186-17

1.5 A

City of Akron

435-410

157

103.50 A

J. Kozak
565-598

J. & W. Smallwood

8.50 A

20A

444-769

50 A

W.H.U. Reid

186-17

1.5 A

City of Akron

435-410

157

103.50 A

J. Kozak
565-598

J. & W. Smallwood

8.50 A

20A

444-769

50 A

W.H.U. Reid

186-17

1.5 A

City of Akron

435-410

157

103.50 A

J. Kozak
565-598

J. & W. Smallwood

8.50 A

20A

444-769

50 A

W.H.U. Reid

186-17

1.5 A

City of Akron

435-410

157

103.50 A

J. Kozak
565-598

J. & W. Smallwood

8.50 A

20A

444-769

50 A

W.H.U. Reid

186-17

1.5 A

City of Akron

435-410

157

103.50 A

J. Kozak
565-598

J. & W. Smallwood

8.50 A

20A

444-769

50 A

W.H.U. Reid

186-17

1.5 A

City of Akron

435-410

157

103.50 A

J. Kozak
565-598

J. & W. Smallwood

8.50 A

20A

444-769

50 A

W.H.U. Reid

186-17

1.5 A

City of Akron

435-410

157

103.50 A

J. Kozak
565-598

J. & W. Smallwood

8.50 A

20A

444-769

50 A

W.H.U. Reid

186-17

1.5 A

City of Akron

435-410

157

103.50 A

J. Kozak
565-598

J. & W. Smallwood

8.50 A

20A

444-769

50 A

W.H.U. Reid

186-17

1.5 A

City of Akron

435-410

157

103.50 A

J. Kozak
565-598

J. & W. Smallwood

8.50 A

20A

444-769

50 A

W.H.U. Reid

186-17

1.5 A

City of Akron

435-410

157

103.50 A

J. Kozak
565-598

J. & W. Smallwood

8.50 A

20A

444-769

50 A

W.H.U. Reid

186-17

1.5 A

City of Akron

435-410

157

103.50 A

J. Kozak
565-598

J. & W. Smallwood

8.50 A

20A

444-769

50 A

W.H.U. Reid

186-17

1.5 A

City of Akron

435-410

157

103.50 A

J. Kozak
565-598

J. & W. Smallwood

8.50 A

20A

444-769

50 A

W.H.U. Reid

186-17

1.5 A

City of Akron

435-410

157

103.50 A

J. Kozak
565-598

J. & W. Smallwood

8.50 A

20A

444-769

50 A

W.H.U. Reid

186-17

1.5 A

City of Akron

435-410

157

103.50 A

J. Kozak
565-598

J. & W. Smallwood

8.50 A

20A

444-769

50 A

W.H.U. Reid

186-17

1.5 A

City of Akron

435-410

157

103.50 A

J. Kozak
565-598

J. & W. Smallwood

8.50 A

20A

444-769

50 A

W.H.U. Reid

186-17

1.5 A

City of Akron

435-410

157

103.50 A

J. Kozak
565-598

J. & W. Smallwood

8.50 A

20A

444-769

50 A

W.H.U. Reid

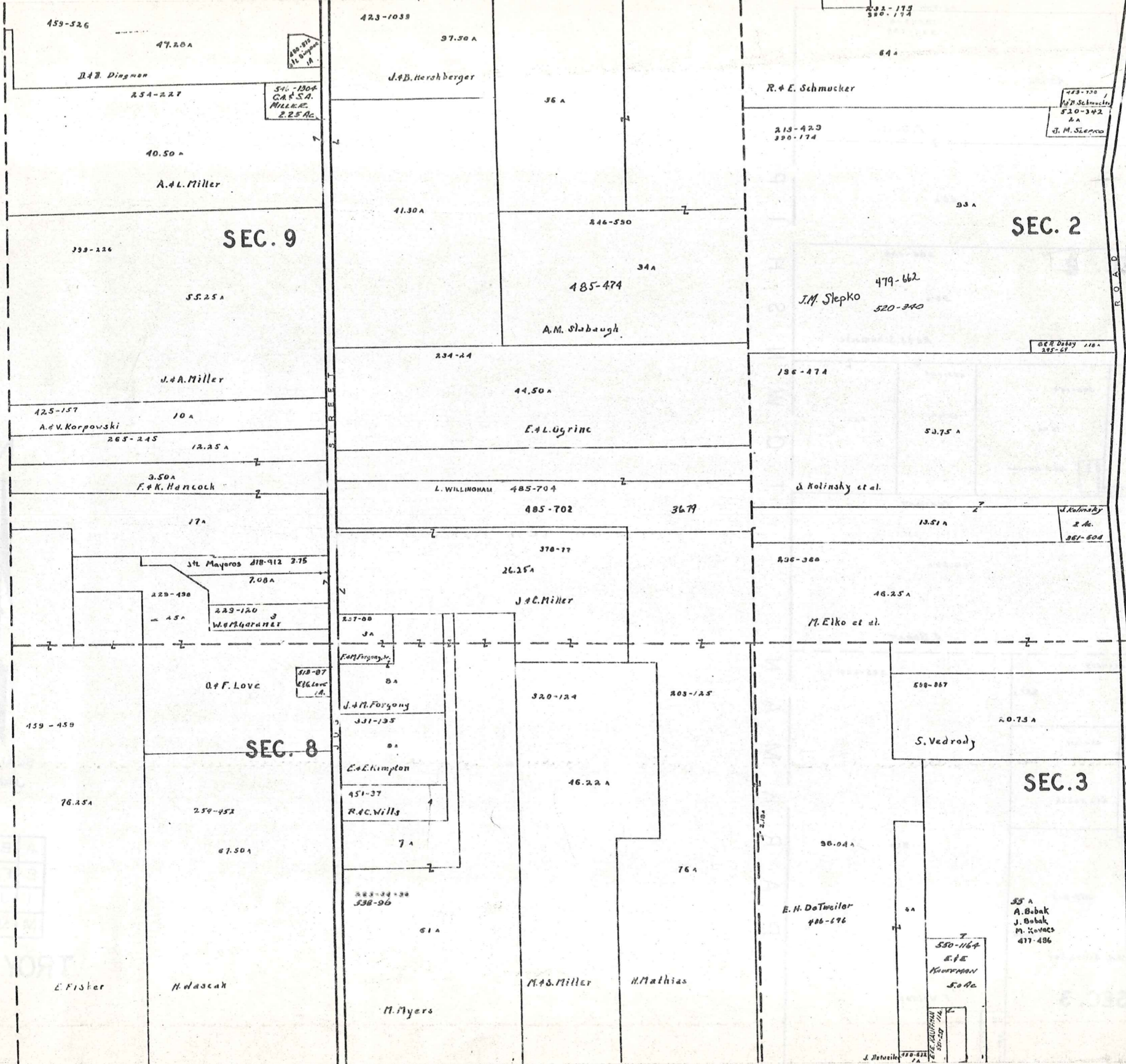

SCALE 1" = 300'
 JAN. 1973

A	B	C	D
E	F	G	H
I	J	K	L
M	N	O	P

TROY TWP.

443-433
1.39 A
H.A. Dewey
389-285
J. Mantessi

A.S. Miller
195-329
825-596

47.52 A

F. Doktor

40 A

SEC. 2

206-488

50 A

Rd. & S. Schumacker

390-174

392-154

255-605

10.91 A

16.44 A

10.71 A

12 A

1/4
1/4
1/4
1/4

J.M. Garver

524-947

60.50 A

A. Bobak

435-353
A. Bobak

144-339

245-296

9.97 A

400-545
M. Fairbank

454-331

9.78 A

11.25

A.J. Bobak

1.88 A
242-413
R. Durham

532-948

91 A

36.00

M.A. Schrader

SEC. 3

F. Wilson

426-319
M. Wilson
1.84 A
1.84 A
1.84 A
1.84 A

1/4
1/4
1/4
1/4
M.A. Schrader

P
A
R
K
M
A
N
T
O
W
N
S
H
I
P



SCALE 1" = 300
JAN. 1975

A	B	C	D
E	F	G	H
I	J	K	L
M	N	O	P

TROY TWP

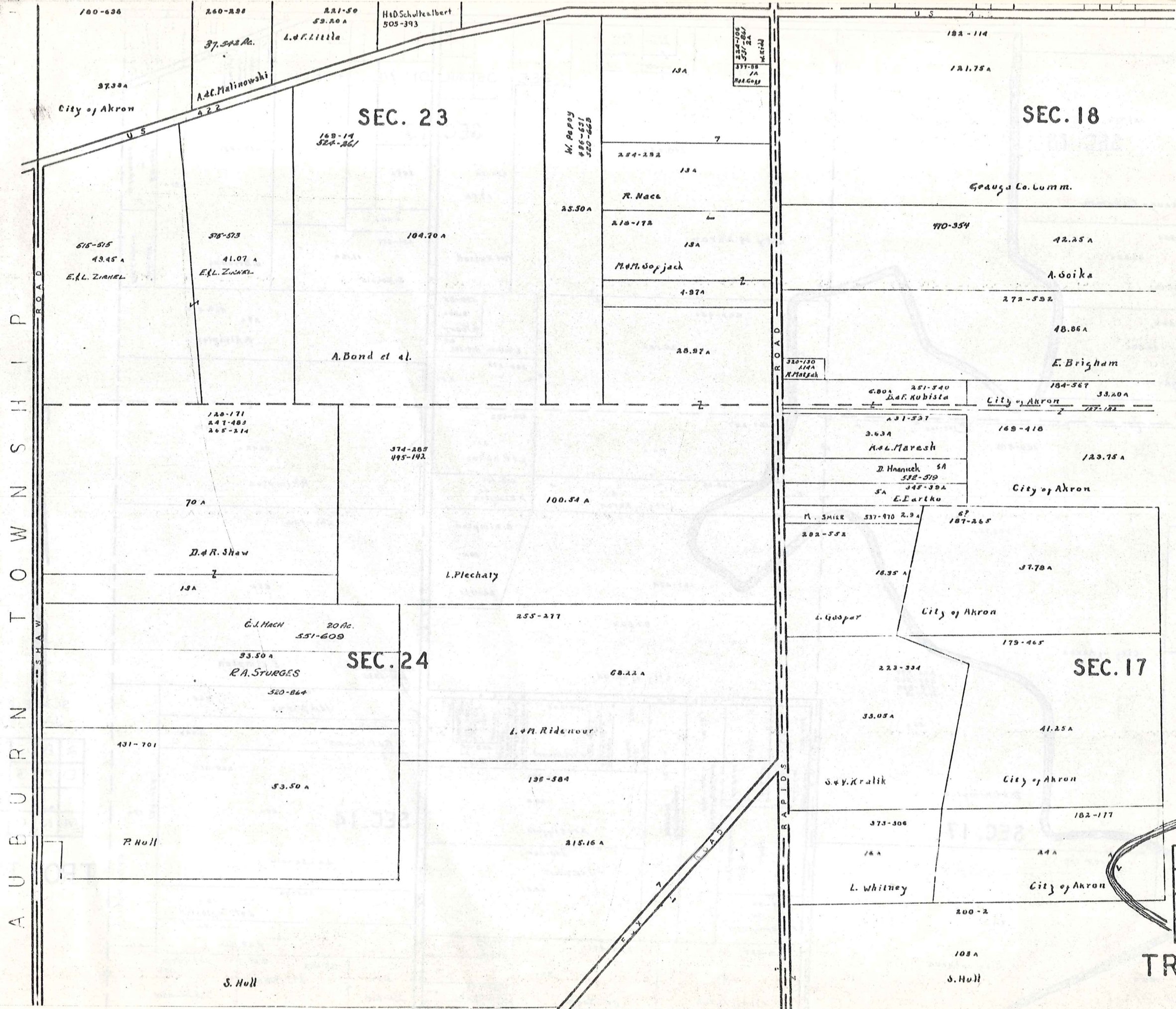

A U B U R N T O W N S H I P

SHAW ROAD

U.S. ROAD

SEC. 23

SEC. 18

SEC. 24

SEC. 17



SCALE 1"=300'
JAN. 1973

A	B	C	D
E	F	G	H
I	J	K	L
M	N	O	P

TROY TWP
421

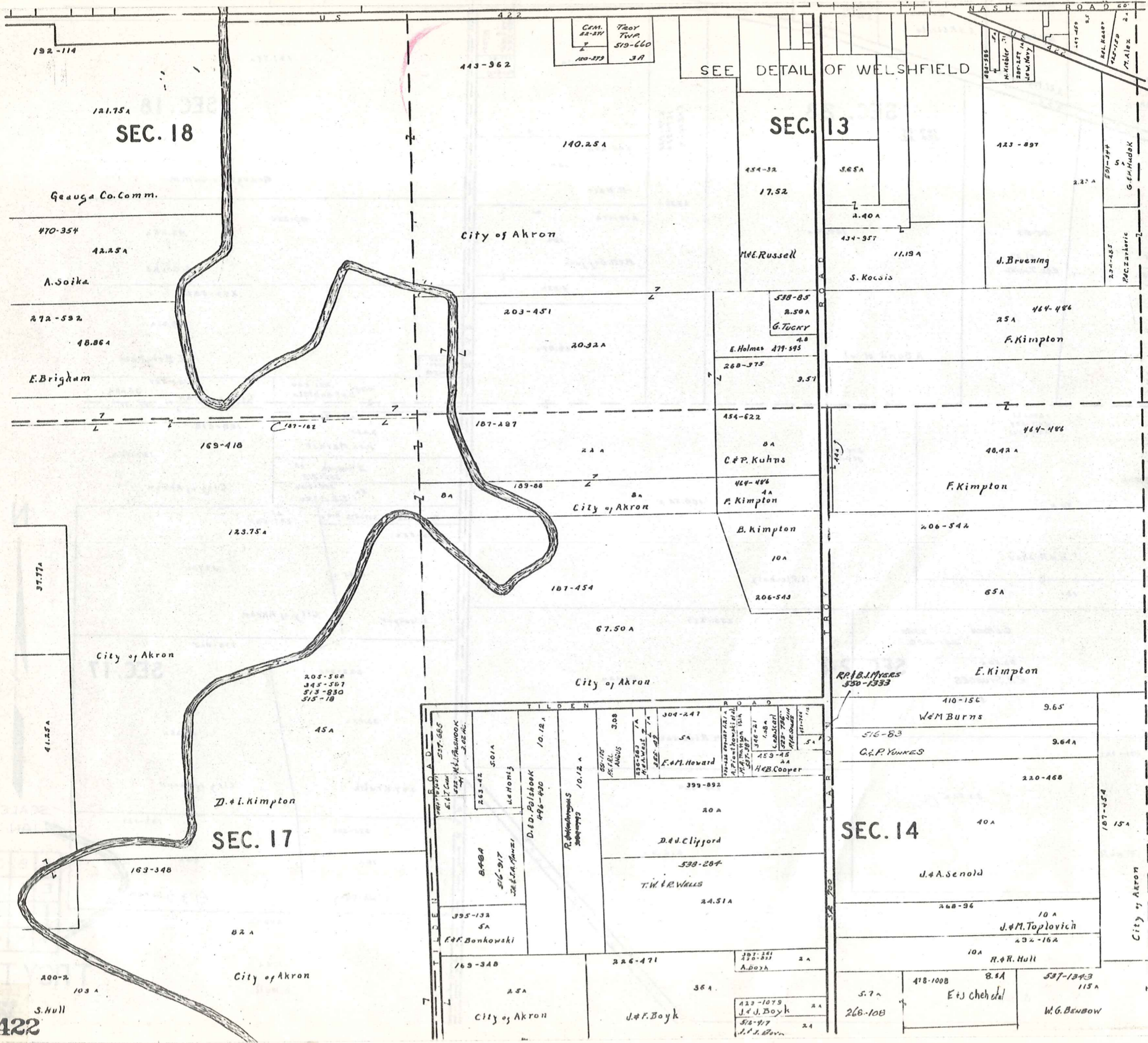

SCALE 1" = 300'
JAN. 1973

A	B	C	D
E	F	G	H
I	J	K	L
M	N	O	P

TROY TWP

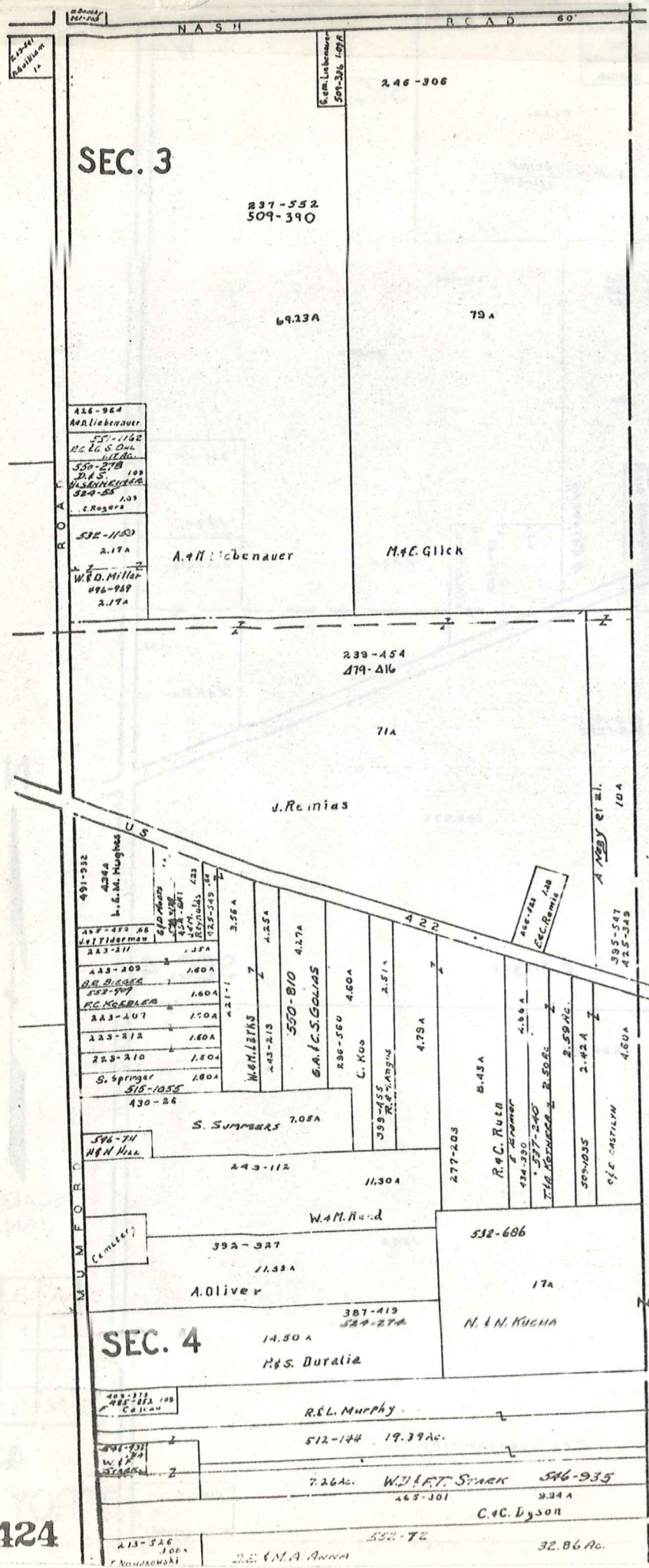

TOWNSHIP PARISH



SCALE 1" = 300'
JAN. 1973

A	B	C	D
E	F	G	H
I	J	K	L
M	N	O	P

TROY TWP

AUBURN TOWNSHIP

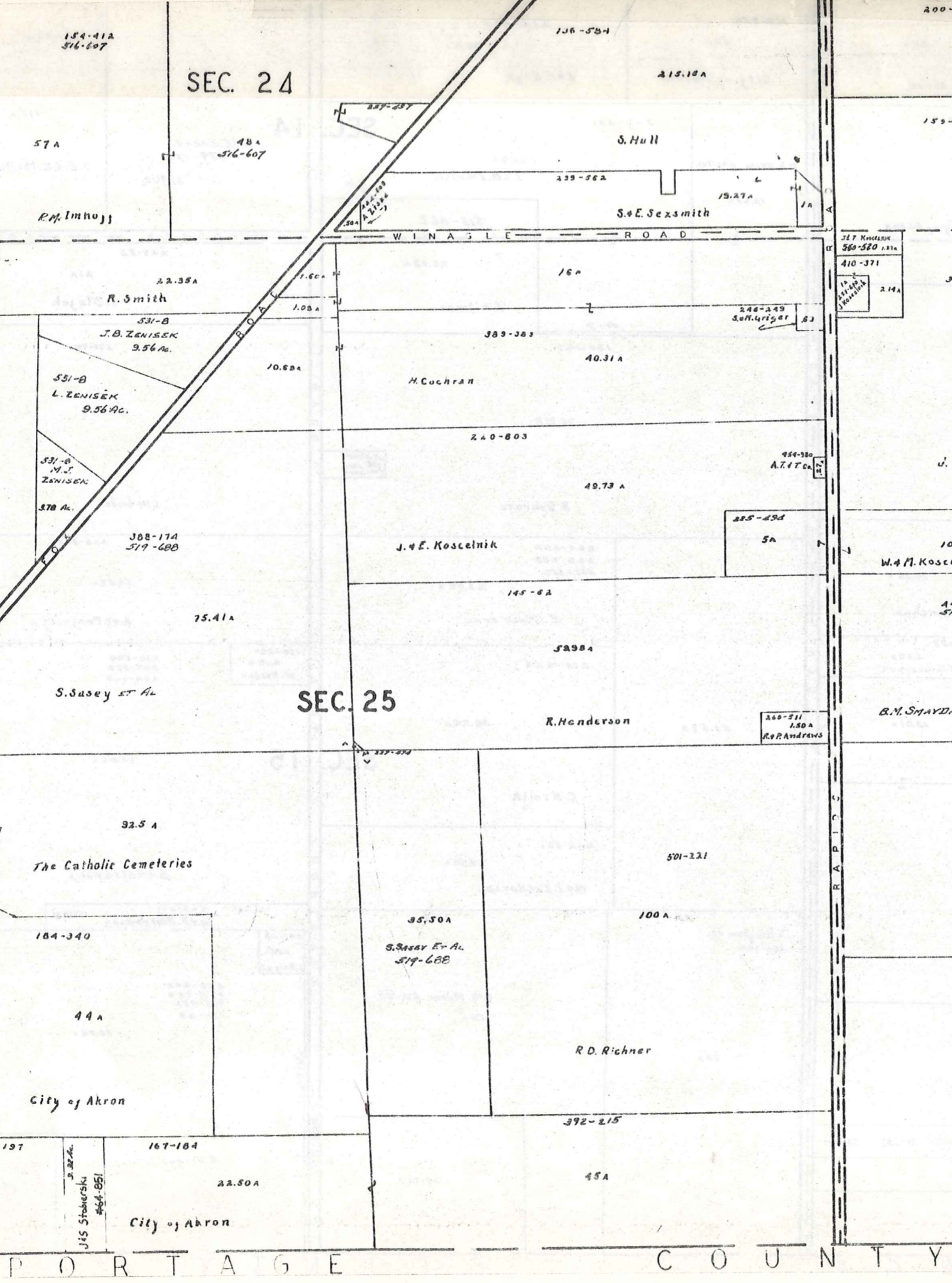

SEC. 24

SEC. 17

SEC. 25

SEC. 16



SCALE 1" = 300'
JAN. 1973

A	B	C	D
E	F	G	H
I	J	K	L
M	N	O	P

TROY TWP

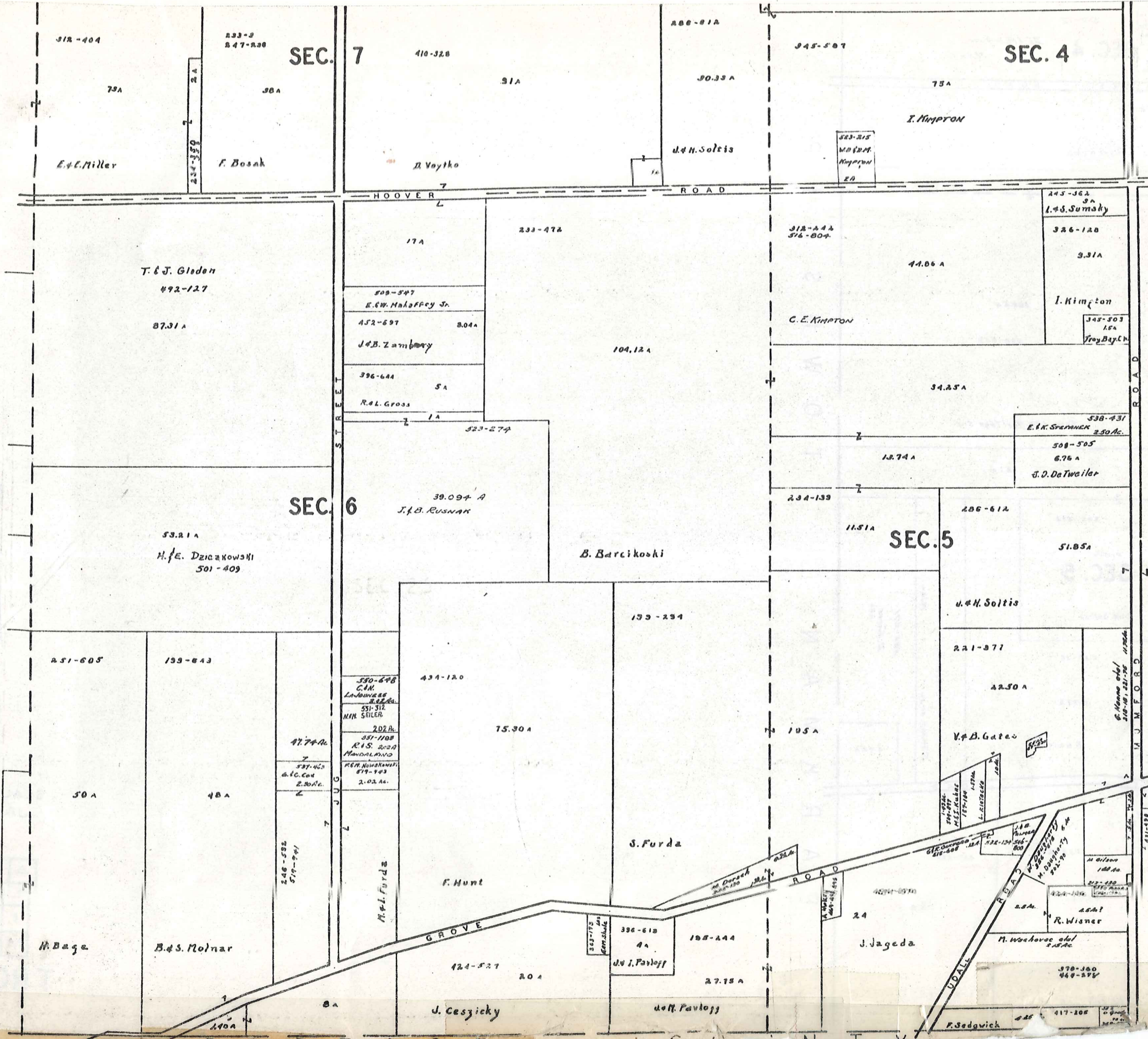

SCALE 1" = 300'
 JAN. 1973

A	B	C	D
E	F	G	H
I	J	K	L
M	N	O	P

TROY TWP

P O R T A G E C O U N T Y

WELSHFIELD
SEC.13

TROY TP.

WELSHFIELD
SEC.13

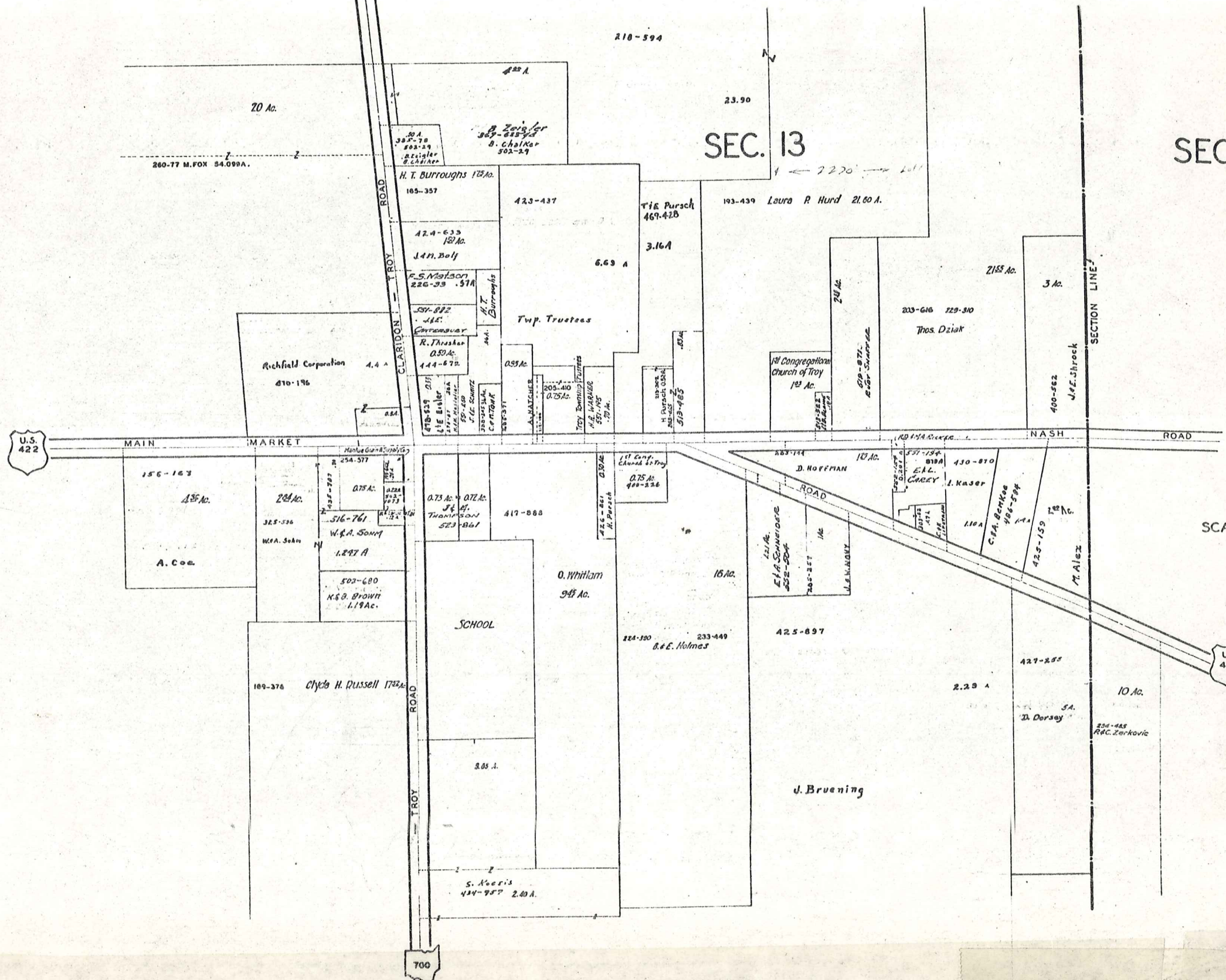

SEC. 8

SCALE 1 in. = 2.5 ch. = 165 ft.

JAN. 1, 1973

429
16 Q

Explanation and Use Sheet for Geauga County, Ohio

SAMPLE (PARTIAL) COUNTY INDEX MAP

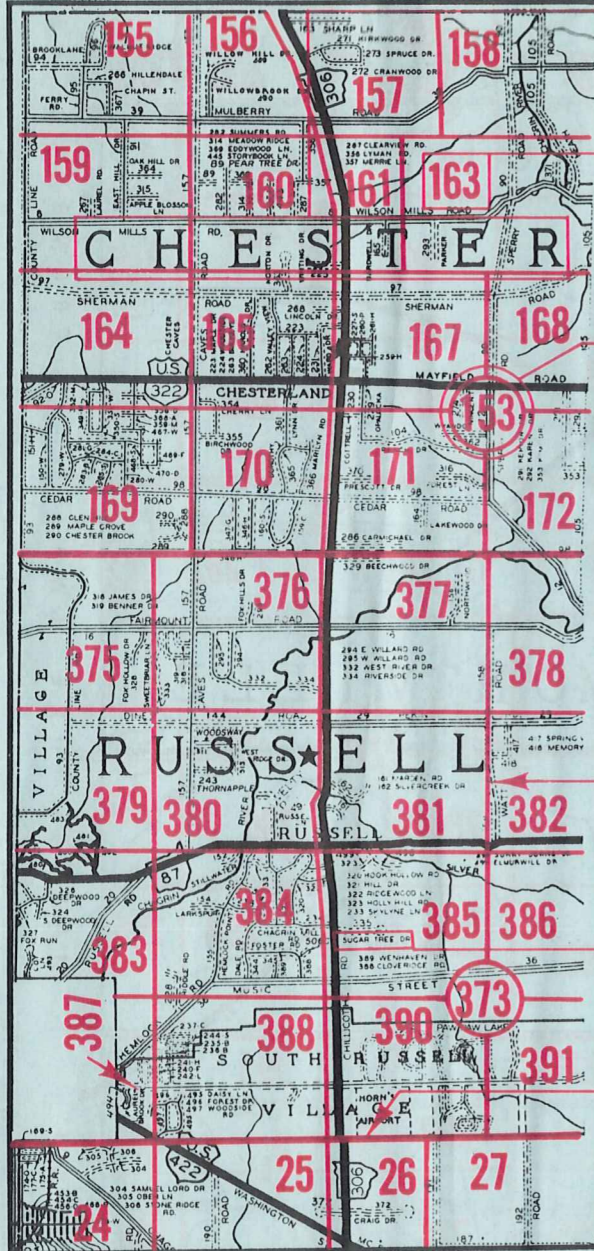

- Township Name
- Map Page Number (Or Letter)
- Owners Name
- Street Name
- Acreage
- Municipality Index Beginning Atlas Page Number
- Deed Book & Page
- Subdivision Lot Number
- Plat Book & Page
- Tract Number
- Atlas Page Boundary
- Subdivision Name
- Street Name
- Denotes Continuous Ownership
- Municipality Index Atlas Page Boundary
- Tract Lot Number
- Atlas Page Number

SAMPLE (PARTIAL) MAP PAGE

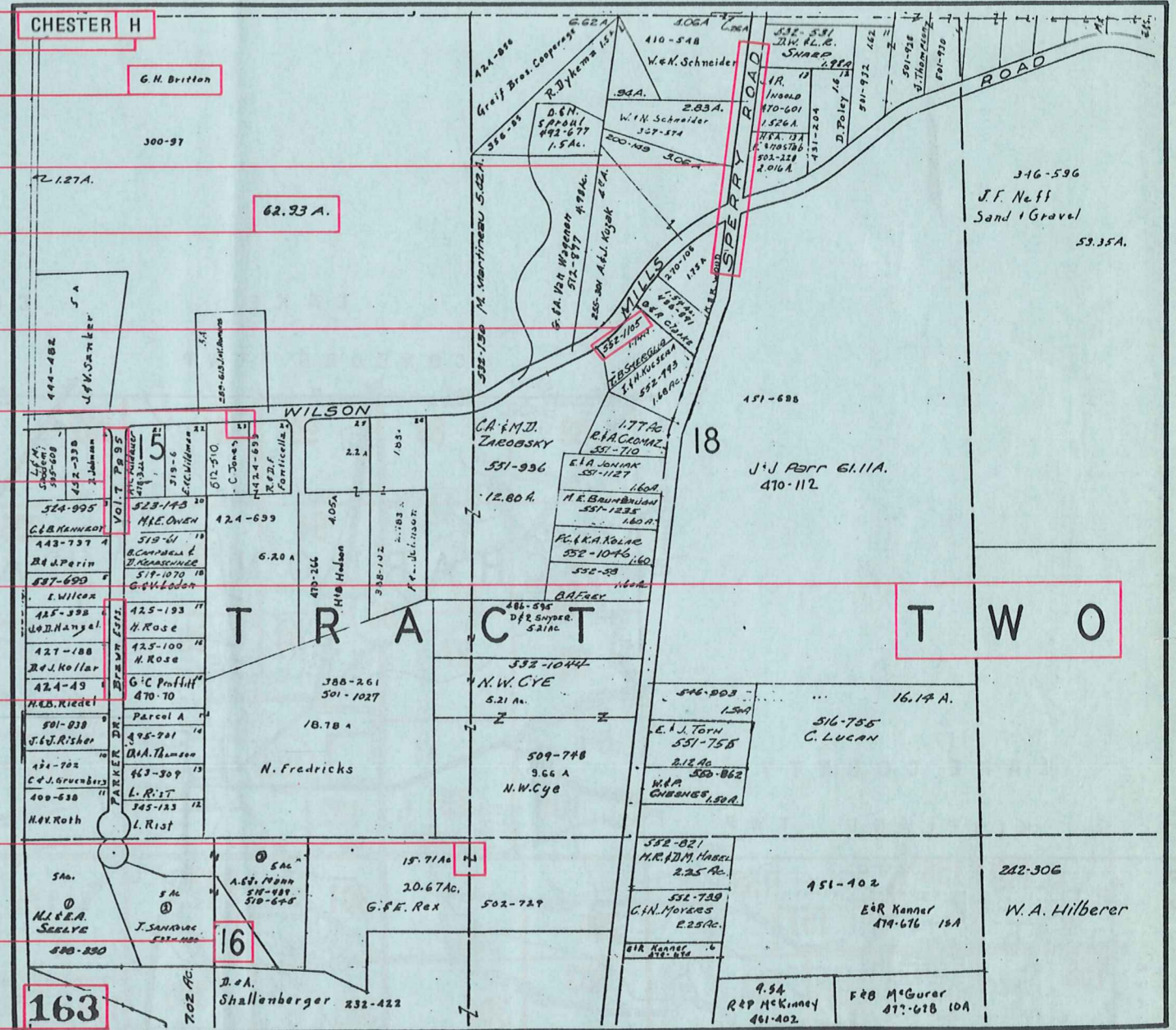

USE OF THE MAP VOLUME

1. LOCATE THE GENERAL AREA OF INTEREST ON THE COUNTY INDEX MAP, ATLAS PAGE 'B'.
2. A. IF PROPERTY IS IN A TOWNSHIP, NOTE THE ATLAS PAGE NUMBER. TURN TO THE PAGE INDICATED AND LOCATE SPECIFIC PARCEL OF INTEREST.
NOTE: ON SOME MAPS YOU MAY BE REFERRED TO A DETAIL SHEET SHOWING AN ENLARGEMENT OF THE AREA. THESE MAPS ARE FOUND AT THE END OF THE REGULAR MAP PAGES IN EACH TOWNSHIP EITHER IN ALPHABETICAL OR NUMERICAL SEQUENCE.
- B. IF PROPERTY IS IN A MUNICIPALITY, REFER TO THE TABLE OF CONTENTS, ATLAS PAGE 'C', AND NOTE THE BEGINNING ATLAS PAGE NUMBER FOR THE MUNICIPALITY OF INTEREST.
 - (1) TURN TO THE PAGE INDICATED. ON THIS PAGE WILL APPEAR AN INDEX MAP FOR THAT MUNICIPALITY.
 - (2) LOCATE SPECIFIC AREA OF INTEREST AND NOTE THE MAP PAGE NUMBER.
NOTE: DO NOT CONFUSE THE MAP PAGE NUMBER WITH THE ATLAS PAGE NUMBER IN THESE MUNICIPALITIES.
 - (3) FOLLOW EITHER ALPHABETICAL OR NUMERICAL SEQUENCE TO THE MAP PAGE INDICATED AND LOCATE SPECIFIC PARCEL OF INTEREST.